

MRM 25/16

Reduction adaptor, brass nickel-plated, M25/M16

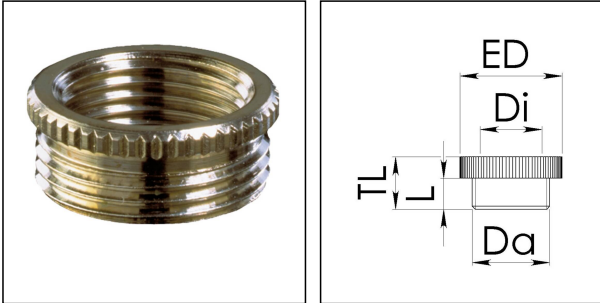

Products may differ in size, colour and appearance to those shown. If you require further information or customisation, please contact us directly.



| | |
|---------------------------------|---------------------|
| Material | Brass nickel-plated |
| Temp. range min | -200 °C |
| Temp. range max | 250 °C |
| Thread type outer | M |
| Ø outer thread | 25 |
| Lead outer | 1,5 |
| Length screw-in thread L | 7 mm |
| Thread type inner | M |
| Ø inner thread | 16 |
| Lead inner | 1,5 |
| External diameter ED | 30 mm |
| Total length TL | 10 mm |
| Surface | Nickel-plated |
| Order no. nickel-plated | 10063943 |
| Type | MRM 25/16 |
| Packing unit | 50 |
| EAN number | 4007685639439 |
| Tariff number | 74198090 |
| ETIM-Classification | EC000938 |

Recommended accessories

| | |
|-----------------|----------|
| EMMU 25 | 10063144 |
| ORD-E 25 | 10064700 |

Your Contact:

WISKA India Pvt. Ltd.

Mr. Omkar Ashar · Unit No.247/248,Raheja Tesla Industrial District II , Edison Bldg No.-1A,
Plot No.GEN2/1/C/PART, TTC Industrial Area, MIDC, Juinagar, Navi Mumbai 400705, India

☎ +91-22-4967-1438 · ☎ +91-22-4967-1439 · o.ashar@wiska.in · www.wiska.in

23.05.2026

Your Contact:

WISKA India Pvt. Ltd.

Mr. Omkar Ashar · Unit No.247/248,Raheja Tesla Industrial District II , Edison Bldg No.-1A,
Plot No.GEN2/1/C/PART, TTC Industrial Area, MIDC, Juinagar, Navi Mumbai 400705, India

☎ +91-22-4967-1438 · ☎ +91-22-4967-1439 · o.ashar@wiska.in · www.wiska.in

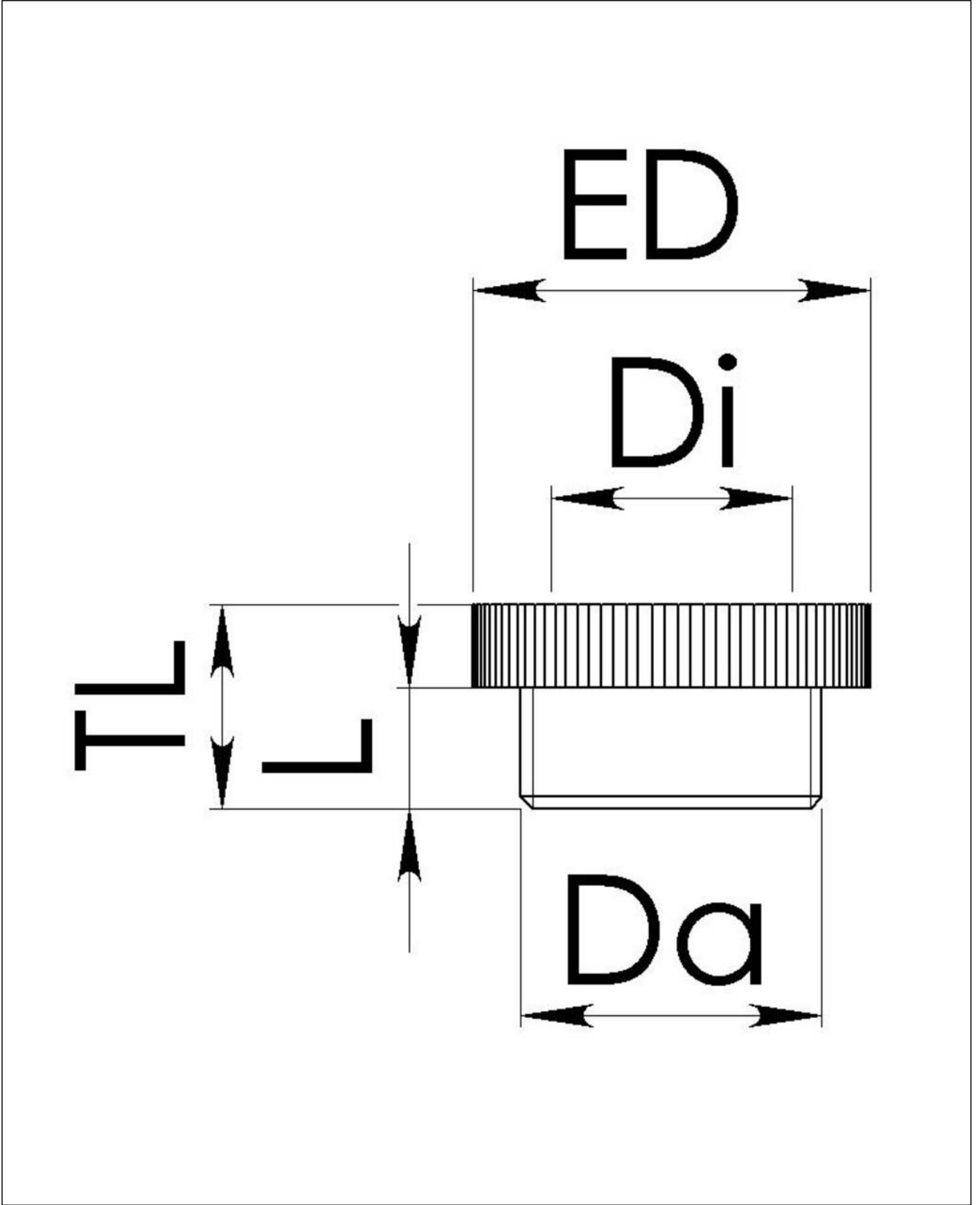

Your Contact:

WISKA India Pvt. Ltd.

Mr. Omkar Ashar · Unit No.247/248,Raheja Tesla Industrial District II , Edison Bldg No.-1A,
Plot No.GEN2/1/C/PART, TTC Industrial Area, MIDC, Juinagar, Navi Mumbai 400705, India

☎ +91-22-4967-1438 · ☎ +91-22-4967-1439 · o.ashar@wiska.in · www.wiska.in

Other technical data on request / subject to change without notice