SP-1941 Flange glass globe and guard

Flange with glass and cast guard for 1031

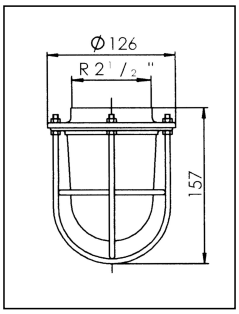

Products may differ in size, colour and appearance to those shown. If you require further information or customisation, please contact us directly.

Type	SP-1941 Flange glass globe and guard
WISKA-Order no.	22000309
Packing unit	1
Material	Brass
Material guard	Brass
Material globe/diffuser	Glass
Globe colour	Clear
Weight	0,89 kg
Tariff number	94059190

Remarks:

Flange with glass globe, clear
Cast guard, brass
Suitable for: fixture 1031

17.06.2026

Your Contact:
WISKA India Pvt. Ltd.
Mr. Omkar Ashar · Unit No.247/248,Raheja Tesla Industrial District II , Edison Bldg No.-1A,
Plot No.GEN2/1/C/PART, TTC Industrial Area, MIDC, Juinagar, Navi Mumbai 400705, India
☎ +91-22-4967-1438 · ☎ +91-22-4967-1439 · o.ashar@wiska.in · www.wiska.in

Other technical data on request / subject to change without notice

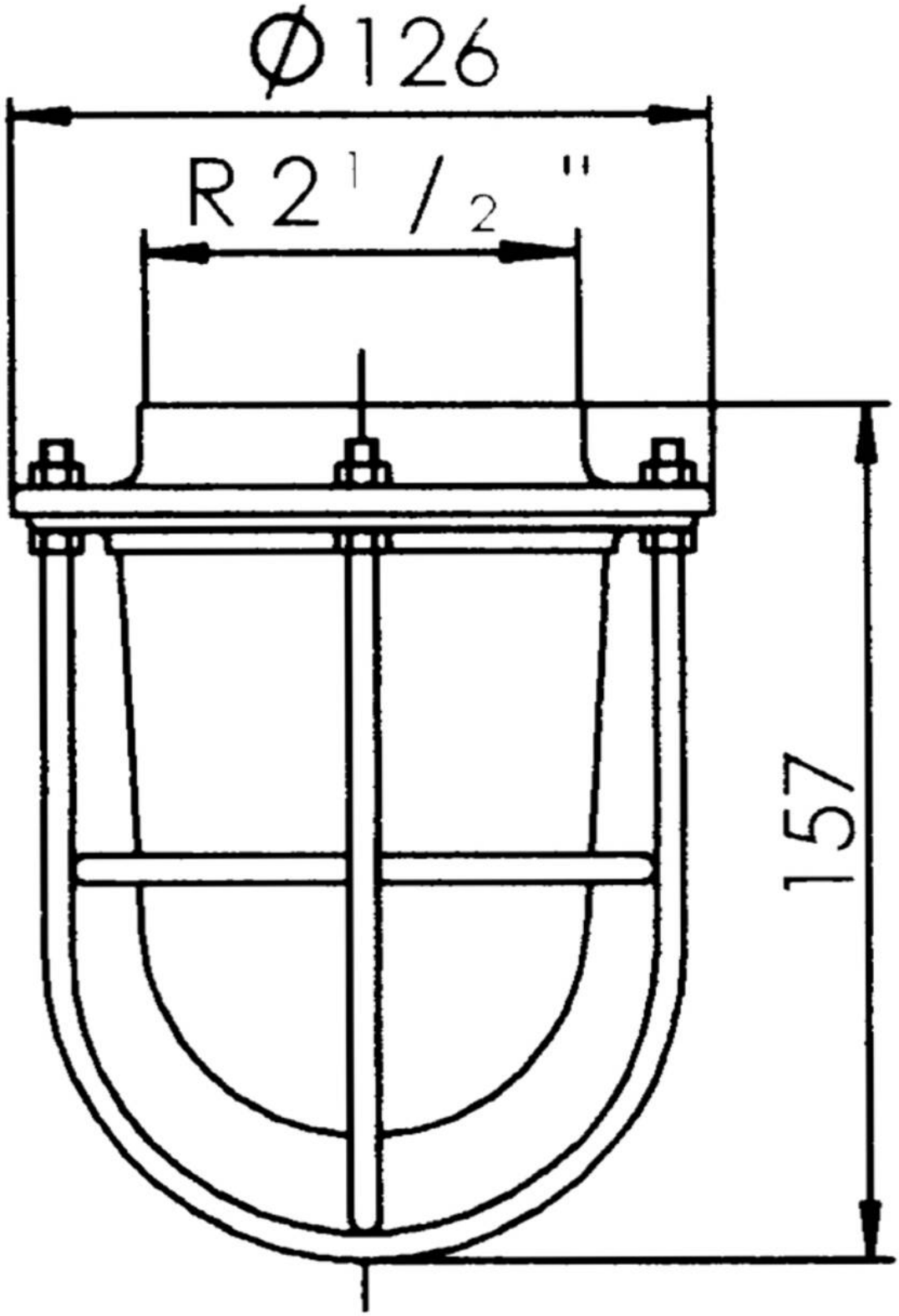

Your Contact:
WISKA India Pvt. Ltd.
Mr. Omkar Ashar · Unit No.247/248,Raheja Tesla Industrial District II , Edison Bldg No.-1A,
Plot No.GEN2/1/C/PART, TTC Industrial Area, MIDC, Juinagar, Navi Mumbai 400705, India
☎ +91-22-4967-1438 · ☎ +91-22-4967-1439 · o.ashar@wiska.in · www.wiska.in

Other technical data on request / subject to change without notice